

PLAT OF SURVEY
-OF-

LOT 5, ADDITION "A" TO COUNTRY CLUB ESTATES, a subdivision lying in the Southwest 1/4 of the Southeast 1/4 and the Southeast 1/4 of the Southwest 1/4 of Section 14, and in the Northwest 1/4 of the Northeast 1/4 of Section 23, Township 1 North, Range 16 East and being in the Village of Fontana-on-Geneva Lake, Walworth County, Wisconsin.

Survey For: Janie Larson Realty
Survey Location: 839 Featherstone Drive

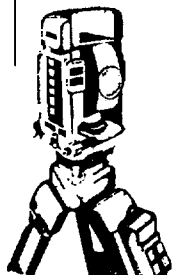
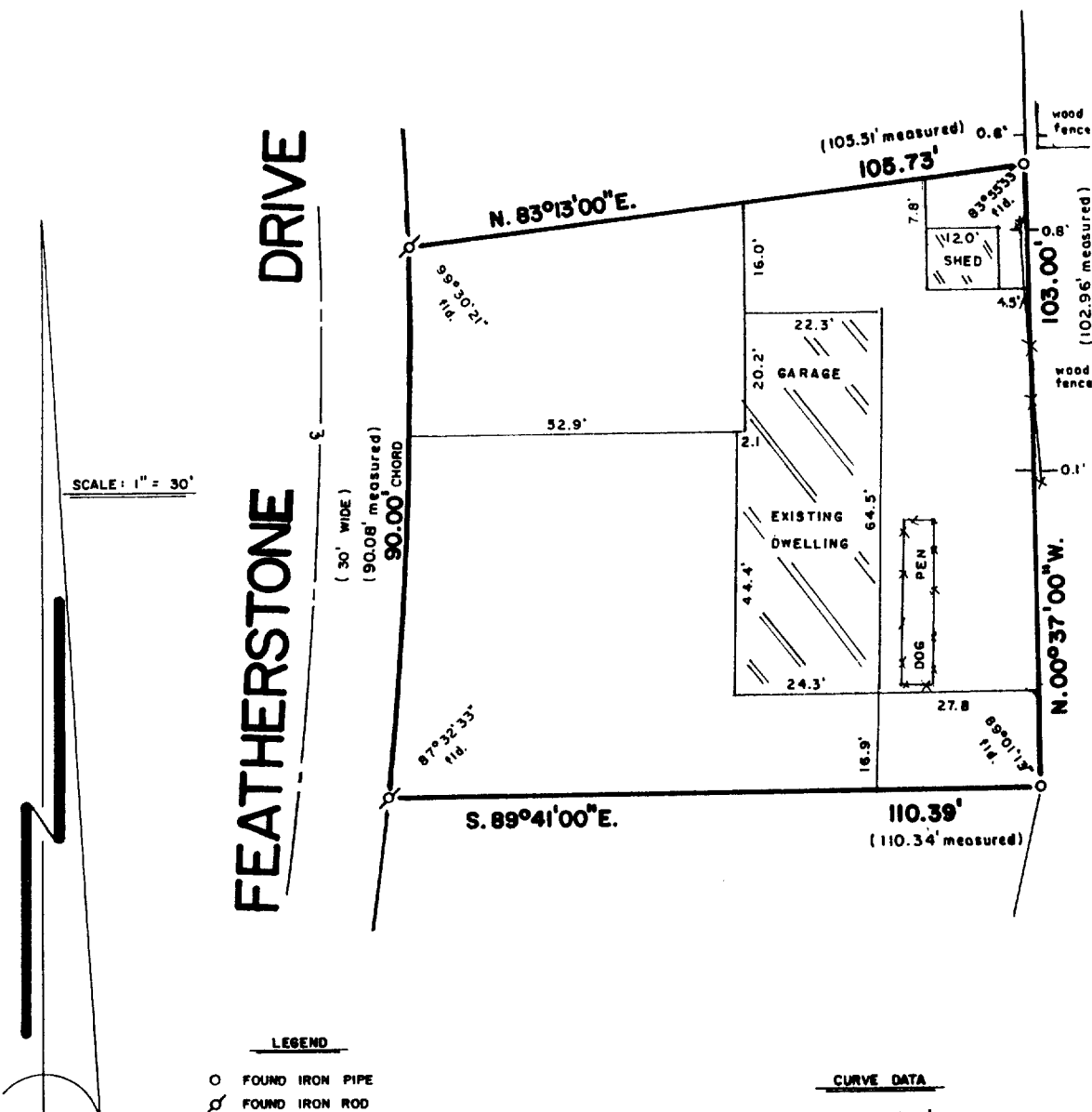

B.W. SURVEYING

Land Surveys
Mapping And Planning
425 Milwaukee Avenue
Burlington, WI 53105
(414) 767-0225

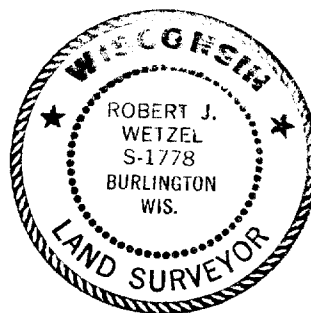
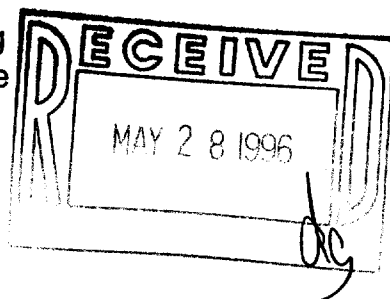

THIS IS NOT AN ORIGINAL PRINT
UNLESS THIS SEAL IS RED

"I hereby certify that I have surveyed the above described property and that the above map is a true representation thereof and shows the size and location of the property, its exterior boundaries, the location of all visible structures and dimensions of all principal buildings thereon, boundary fences, apparent easements, roadways and encroachments, if any."

"This survey is made for the use of the present owners of the property, and those who purchase, mortgage, or guarantee the title thereto within one year from the date hereof."

Robert J. Wetzel
ROBERT J. WETZEL
REGISTERED LAND SURVEYOR - 1778

2/6/96
DATE

2354
JOB NUMBER

S-1541

SCA-5